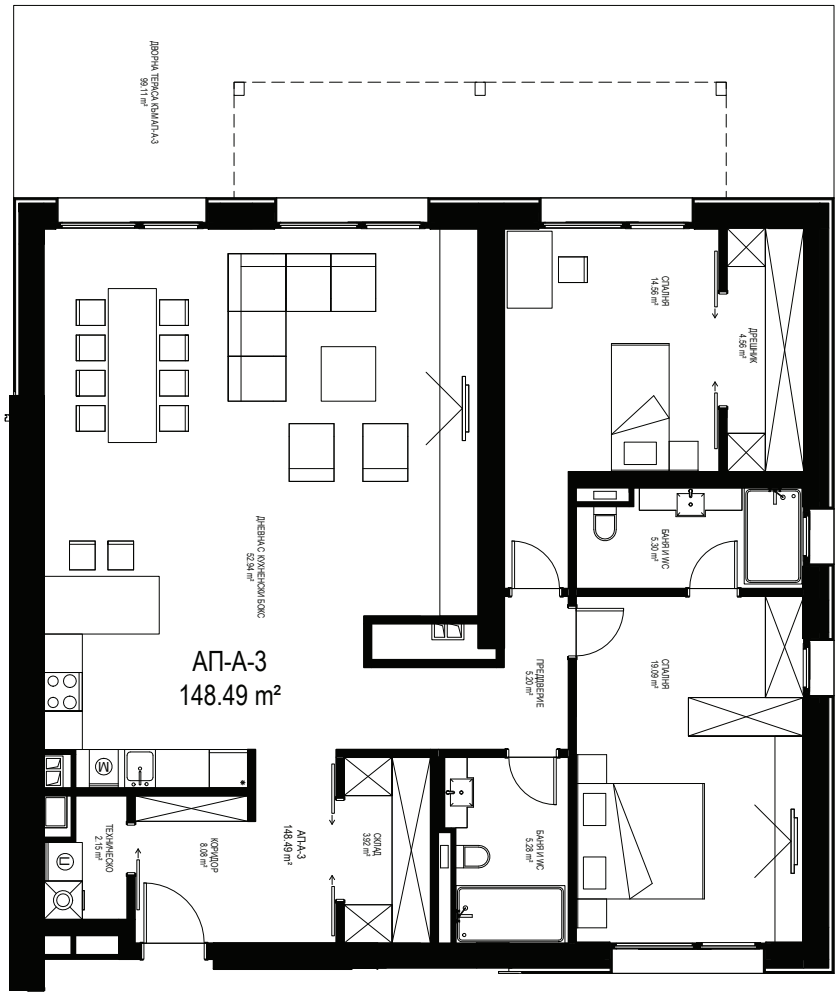

АПАРТАМЕНТ А-3

СГРАДА А

ЕТАЖ 1 ОТ 4

ТИП: ТРИСТАЕН

ИЗЛОЖЕНИЕ: ИЗТОК/ЗАПАД/СЕВЕР

ЗП: 148.49 М²

РЗП: 169.55 М²

ДВОР: 99.11 М²

СТАТУС: **СВОБОДЕН**

СИТУАЦИЯ

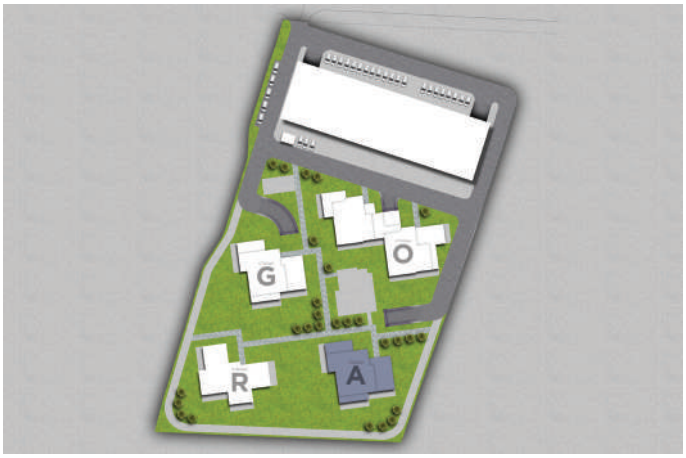
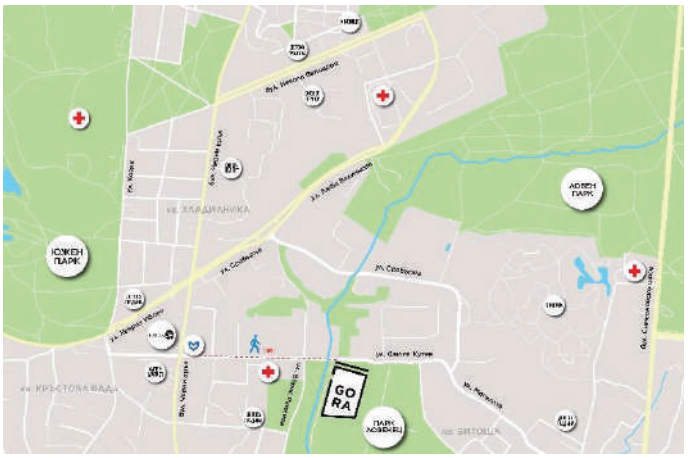
ЛОКАЦИЯ